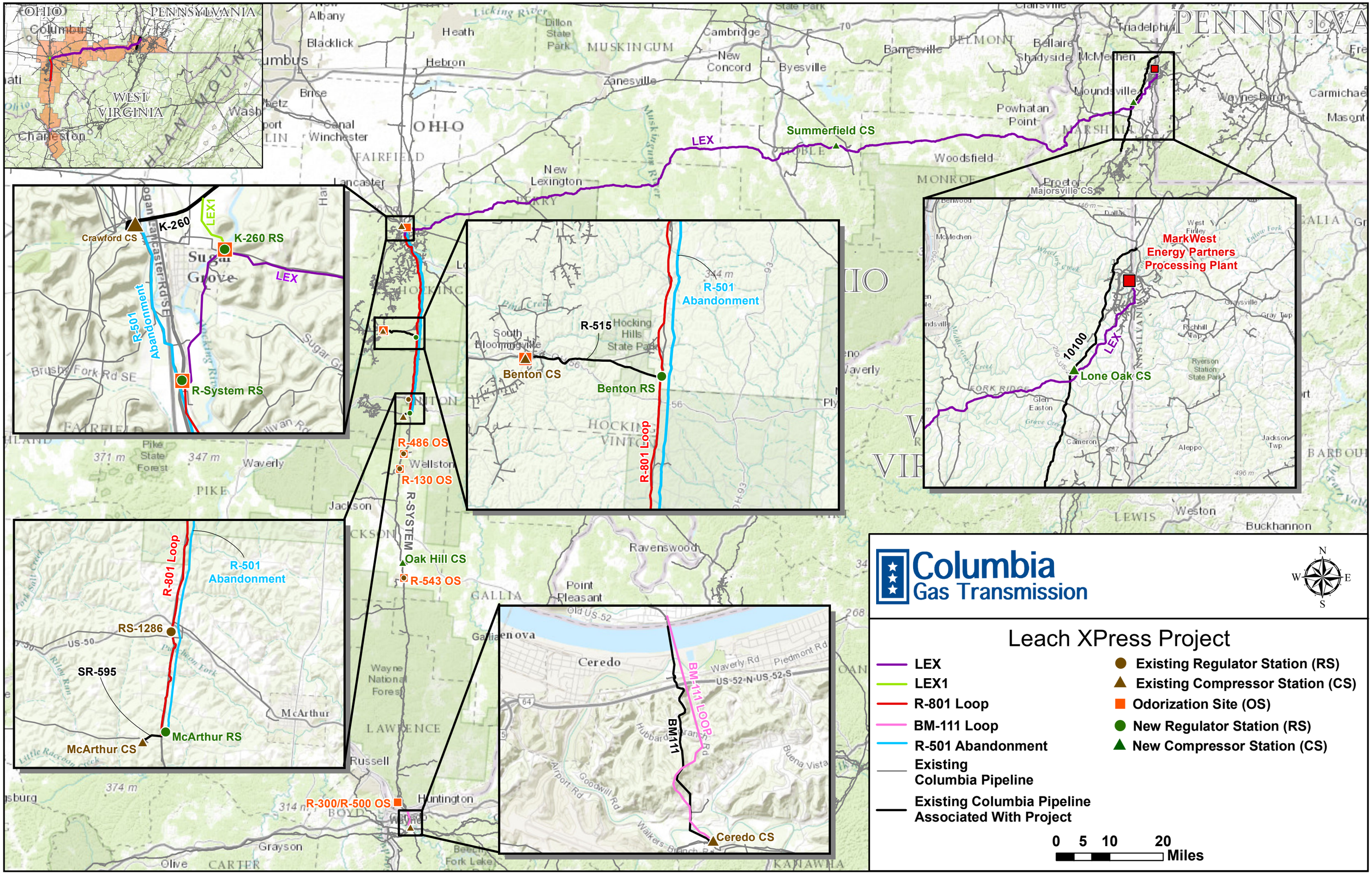
Columbia Gas Transmission
Leach XPress Project
LEX
LEX1
R-801 Loop
BM-111 Loop
R-501 Abandonment
Existing Columbia Pipeline
Existing Columbia Pipeline Associated With Project
Existing Regulator Station (RS)
Existing Compressor Station (CS)
Odorization Site (OS)
New Regulator Station (RS)
New Compressor Station (CS)
0 5 10 20 Miles
Summerfield CS
Majorsville CS
MarkWest Energy Partners Processing Plant
Lone Oak CS
10100
Crawford CS
K-260
K-260 RS
R-System RS
R-515
Benton CS
Benton RS
R-486 OS
R-130 OS
R-543 OS
Oak Hill CS
R-300/R-500 OS
RS-1286
SR-595
McArthur RS
McArthur CS
BM111
Ceredo CS
OHIO
PENNSYLVANIA
WEST VIRGINIA
MUSKINGUM
FAIRFIELD
MONROE
MARSHALL
PIKE
LAWRENCE
LEWIS
CARTER
BOYD
Huntington
Ceredo
Ravenswood
Point Pleasant
Waverly
Chillicothe
Zanesville
Cambridge
Wheeling
Weston
Buckhannon