

Plans and Profiles of:

EDSON MAINLINE EXPANSION PROJECT

(Elk River Section)

Canadian Energy Regulator Certificate of Public Convenience and Necessity (GC-133)

NOVA GAS TRANSMISSION LTD.

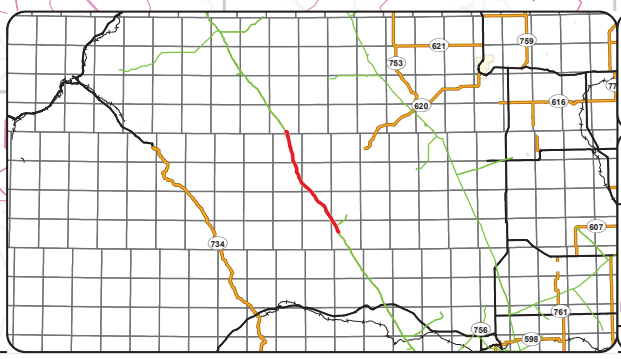
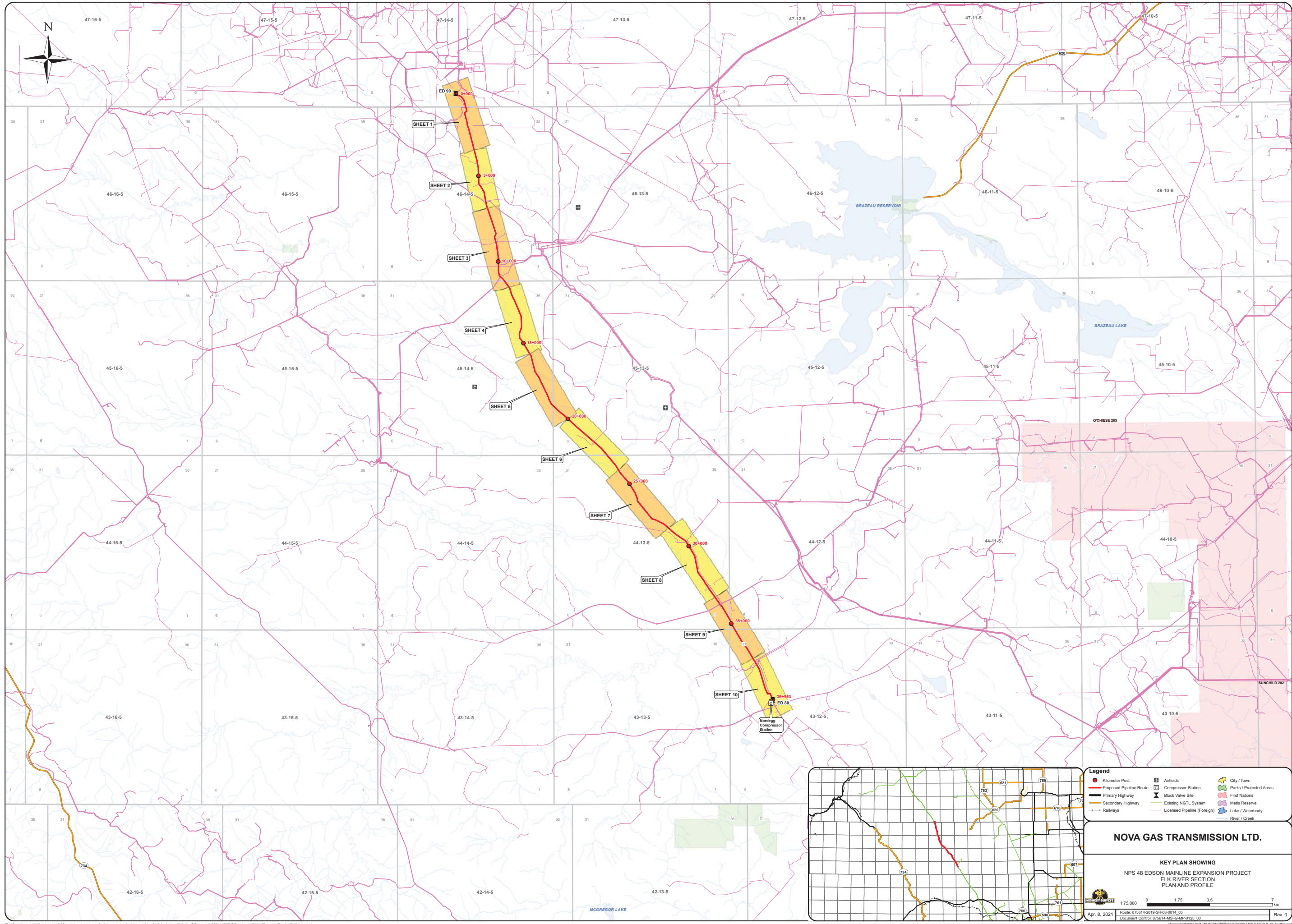

Legend			
	Kilometer Post		Airfields
	Proposed Pipeline Route		Compressor Station
	Primary Highway		Block Valve Site
	Secondary Highway		City / Town
	Railways		Parks / Protected Areas
			First Nations
			Metis Reserve
			Lake / Waterbody
			River / Creek

NOVA GAS TRANSMISSION LTD.

KEY PLAN SHOWING
NPS 48 EDSON MAINLINE EXPANSION PROJECT
ELK RIVER SECTION
PLAN AND PROFILE

Scale: 1:75,000
0 1.75 3.5 7 km

Apr. 8, 2021
Route: 075614-2019-SH-08-0014_05
Document Control: 075614-MSI-G-MP-0125_00
Rev: 0

This document contains information compiled from various government and industry sources. Subject to copyright, and includes but is not limited to: © Government of Alberta 2008, © Department of Natural Resources Canada. All rights reserved. All other trademarks are the property of their respective owners. The data suppliers provide no warranty regarding the accuracy or completeness of the information, and assume no liability for the interpretation or use thereof.

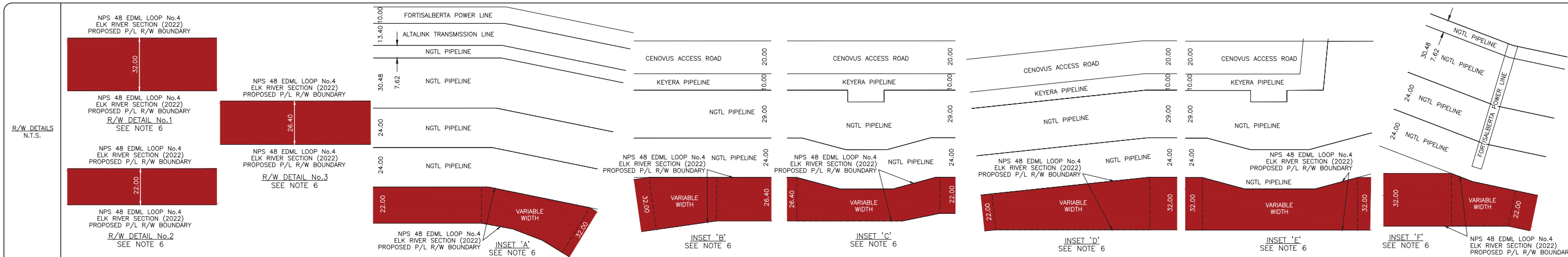

OWNERSHIP TRACT No.	ER-12.0	ER-13.0	ER-14.0	ER-15.0	ER-16.0	ER-17.0	ER-18.0
AREA (ha) AND LENGTH (m) OF PERMANENT EASEMENT	AREA 1.913 LENGTH 869.6	AREA 0.700 LENGTH 318.0	AREA 1.388 LENGTH 529.2	AREA 2.241 LENGTH 821.8	AREA 2.215 LENGTH 807.5	AREA 2.837 LENGTH 942.8	AREA 0.946 LENGTH 429.8

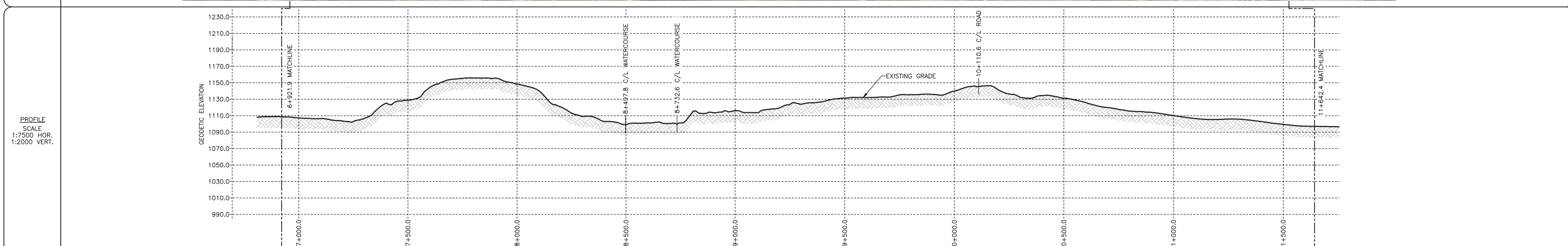

GENERAL NOTES 1. ALL CHAINAGES AND DIMENSIONS ARE IN METRES UNLESS NOTED OTHERWISE. 2. PLAN AND PROFILE INFORMATION HAS BEEN OBTAINED FROM LIDAR AND FIELD SURVEY. 3. THIS DOCUMENT IS NOT A PLAN OF SURVEY, BUT IS A GRAPHICAL REPRESENTATION OF THE APPROXIMATE SIZE, CONFIGURATION AND LOCATION OF PROPERTY OWNERSHIP. IT IS NOT INTENDED TO BE USED FOR LEGAL DESCRIPTIONS, CALCULATING EXACT DIMENSIONS OR PROPERTY AREAS. 4. CONVERSION FACTOR FOR HECTARES TO ACRES IS: 1 HECTARE = 2.4710 ACRES. 5. FULL SIZE DRAWINGS ARE PLOTTED ON 707 x 1000 (B1 SIZED PAPER). REDUCED SIZE DRAWINGS ARE NOT TO SCALE. 6. RIGHT-OF-WAY WIDTH WILL VARY AT SPECIFIC LOCATIONS DUE TO ENGINEERING AND CONSTRUCTION RESTRICTIONS. 7. CHAINAGES SHOWN ARE CONTOUR.	REFERENCE DRAWINGS <table border="1"> <tr> <th>DRAWING No.</th> <th>TITLE</th> </tr> <tr> <td> </td> <td> </td> </tr> <tr> <td> </td> <td> </td> </tr> <tr> <td> </td> <td> </td> </tr> <tr> <td> </td> <td> </td> </tr> <tr> <td> </td> <td> </td> </tr> <tr> <td> </td> <td> </td> </tr> <tr> <td> </td> <td> </td> </tr> <tr> <td> </td> <td> </td> </tr> <tr> <td> </td> <td> </td> </tr> </table>	DRAWING No.	TITLE																			LEGEND KP KILOMETRE POST PROPOSED PIPELINE RIGHT OF WAY PROPOSED VALVE SITE PROPERTY BOUNDARY TRAPPER BOUNDARY DIRECTION OF FLOW A/R ACCESS ROAD P/L PIPELINE R/W RIGHT-OF-WAY NPS NOMINAL PIPE SIZE m METRES ha HECTARES NGTL NOVA GAS TRANSMISSION LTD.	REVISIONS <table border="1"> <tr> <th>No.</th> <th>DESCRIPTION</th> <th>DATE</th> <th>REV BY</th> <th>CHK BY</th> <th>APP BY</th> </tr> <tr> <td>0</td> <td>PLAN ISSUED</td> <td>05/25/21</td> <td>TC</td> <td>CD</td> <td>WM</td> </tr> <tr> <td> </td> <td> </td> <td> </td> <td> </td> <td> </td> <td> </td> </tr> <tr> <td> </td> <td> </td> <td> </td> <td> </td> <td> </td> <td> </td> </tr> <tr> <td> </td> <td> </td> <td> </td> <td> </td> <td> </td> <td> </td> </tr> <tr> <td> </td> <td> </td> <td> </td> <td> </td> <td> </td> <td> </td> </tr> <tr> <td> </td> <td> </td> <td> </td> <td> </td> <td> </td> <td> </td> </tr> <tr> <td> </td> <td> </td> <td> </td> <td> </td> <td> </td> <td> </td> </tr> <tr> <td> </td> <td> </td> <td> </td> <td> </td> <td> </td> <td> </td> </tr> <tr> <td> </td> <td> </td> <td> </td> <td> </td> <td> </td> <td> </td> </tr> </table>	No.	DESCRIPTION	DATE	REV BY	CHK BY	APP BY	0	PLAN ISSUED	05/25/21	TC	CD	WM																																																	CER APPROVAL 	LAND TITLES STAMP <div style="border: 1px solid black; padding: 5px; text-align: center;"> <p>PLAN No. ENTERED AND REGISTERED ON _____ INSTRUMENT No. _____ A.D. REGISTRAR</p> </div>	PIPELINE INFORMATION <table border="1"> <tr> <td>PROJECT DEF. No.</td> <td colspan="5">LIMITS OF SHEET</td> </tr> <tr> <td>PROJECT MANAGER</td> <td>QTR.</td> <td>SEC.</td> <td>TWP.</td> <td>RGE.</td> <td>MER.</td> </tr> <tr> <td> </td> <td>UPSTREAM</td> <td>S.E.</td> <td>15</td> <td>46</td> <td>14</td> <td>5</td> </tr> <tr> <td> </td> <td>DOWNSTREAM</td> <td>N.W.</td> <td>35</td> <td>45</td> <td>14</td> <td>5</td> </tr> </table> NPS 48 EDML LOOP No.4 - ELK RIVER SECTION (2022) FLOC: 75614 STATION: 6+921.9 TO 11+642.4 DISCIPLINE: 10 PLAN AND PROFILE ALBERTA SCALE 1:7500 DRAWING No 75614-10-ML-02-003 REV 00	PROJECT DEF. No.	LIMITS OF SHEET					PROJECT MANAGER	QTR.	SEC.	TWP.	RGE.	MER.		UPSTREAM	S.E.	15	46	14	5		DOWNSTREAM	N.W.	35	45	14	5
		DRAWING No.	TITLE																																																																																																													
No.	DESCRIPTION	DATE	REV BY	CHK BY	APP BY																																																																																																											
0	PLAN ISSUED	05/25/21	TC	CD	WM																																																																																																											
PROJECT DEF. No.	LIMITS OF SHEET																																																																																																															
PROJECT MANAGER	QTR.	SEC.	TWP.	RGE.	MER.																																																																																																											
	UPSTREAM	S.E.	15	46	14	5																																																																																																										
	DOWNSTREAM	N.W.	35	45	14	5																																																																																																										

NOVA Gas Transmission Ltd.

**Edson Mainline Expansion Project
(Elk River Section)**

Book of Reference

July 2021

MSI Tract Number	Municipality	Land Description	Landowner(s)	Land User(s)	Length (m)	Width (m)	Area (ha)
ER-1.0	YELLOWHEAD COUNTY	SW 03-047-14 W5M	HER MAJESTY THE QUEEN (ALBERTA)	TRAPPER TPA 645 (JODY L PRICE)	239.3	32.00	0.766
ER-2.0	YELLOWHEAD COUNTY	SE 03-047-14 W5M	HER MAJESTY THE QUEEN (ALBERTA)	TRAPPER TPA 645 (JODY L PRICE)	719.6	32.00	2.303
ER-3.0	YELLOWHEAD COUNTY	NW 34-046-14 W5M	HER MAJESTY THE QUEEN (ALBERTA)	TRAPPER TPA 883 (ROD M HANSEN)	741.5	22.00 & 32.00	1.988
ER-4.0	YELLOWHEAD COUNTY	NE 33-046-14 W5M	HER MAJESTY THE QUEEN (ALBERTA)	TRAPPER TPA 883 (ROD M HANSEN)	138.3	22.00 & 32.00	0.336
ER-5.0	YELLOWHEAD COUNTY	SW 34-046-14 W5M	HER MAJESTY THE QUEEN (ALBERTA)	TRAPPER TPA 883 (ROD M HANSEN)	837.1	22.00	1.842
ER-6.0	YELLOWHEAD COUNTY	NW 27-046-14 W5M	HER MAJESTY THE QUEEN (ALBERTA)	TRAPPER TPA 883 (ROD M HANSEN)	831.0	22.00	1.828

MSI Tract Number	Municipality	Land Description	Landowner(s)	Land User(s)	Length (m)	Width (m)	Area (ha)
ER-7.0	YELLOWHEAD COUNTY	SW 27-046-14 W5M	HER MAJESTY THE QUEEN (ALBERTA)	TRAPPER TPA 883 (ROD M HANSEN)	780.1	22.00 & Variable	1.741
ROAD-1.0	YELLOWHEAD COUNTY	ROAD PLAN 852 1634	YELLOWHEAD COUNTY	TRAPPER TPA 883 (ROD M HANSEN)	69.0	0.00	0.000
ER-8.0	YELLOWHEAD COUNTY	NW 22-046-14 W5M	HER MAJESTY THE QUEEN (ALBERTA)	TRAPPER TPA 883 (ROD M HANSEN)	819.0	22.00, 32.00 & Variable	2.195
ER-9.0	YELLOWHEAD COUNTY	SW 22-046-14 W5M	HER MAJESTY THE QUEEN (ALBERTA)	TRAPPER TPA 883 (ROD M HANSEN)	342.6	32.00	1.096
ER-10.0	YELLOWHEAD COUNTY	SE 22-046-14 W5M	HER MAJESTY THE QUEEN (ALBERTA)	TRAPPER TPA 883 (ROD M HANSEN)	545.4	22.00, 32.00 & Variable	1.271
ER-11.0	YELLOWHEAD COUNTY	NE 15-046-14 W5M	HER MAJESTY THE QUEEN (ALBERTA)	TRAPPER TPA 883 (ROD M HANSEN)	825.5	22.00	1.816

MSI Tract Number	Municipality	Land Description	Landowner(s)	Land User(s)	Length (m)	Width (m)	Area (ha)
ER-12.0	YELLOWHEAD COUNTY	SE 15-046-14 W5M	HER MAJESTY THE QUEEN (ALBERTA)	TRAPPER TPA 883 (ROD M HANSEN)	869.6	22.00	1.913
ER-13.0	YELLOWHEAD COUNTY	NE 10-046-14 W5M	HER MAJESTY THE QUEEN (ALBERTA)	TRAPPER TPA 883 (ROD M HANSEN)	318.0	22.00	0.700
ER-14.0	YELLOWHEAD COUNTY	NW 11-046-14 W5M	HER MAJESTY THE QUEEN (ALBERTA)	TRAPPER TPA 883 (ROD M HANSEN)	529.2	22.00, 32.00 & Variable	1.388
ER-15.0	YELLOWHEAD COUNTY	SW 11-046-14 W5M	HER MAJESTY THE QUEEN (ALBERTA)	TRAPPER TPA 883 (ROD M HANSEN)	821.8	22.00, 26.40, 32.00 & Variable	2.241
ER-16.0	YELLOWHEAD COUNTY	NW 02-046-14 W5M	HER MAJESTY THE QUEEN (ALBERTA)	TRAPPER TPA 883 (ROD M HANSEN)	807.5	22.00, 32.00 & Variable	2.215
ER-17.0	YELLOWHEAD COUNTY	SW 02-046-14 W5M	HER MAJESTY THE QUEEN (ALBERTA)	TRAPPER TPA 883 (ROD M HANSEN)	942.8	22.00, 32.00 & Variable	2.837
ER-18.0	YELLOWHEAD COUNTY	NW 35-045-14 W5M	HER MAJESTY THE QUEEN (ALBERTA)	TRAPPER TPA 883 (ROD M HANSEN)	429.8	22.00	0.946

MSI Tract Number	Municipality	Land Description	Landowner(s)	Land User(s)	Length (m)	Width (m)	Area (ha)
ER-19.0	YELLOWHEAD COUNTY	NE 35-045-14 W5M	HER MAJESTY THE QUEEN (ALBERTA)	TRAPPER TPA 883 (ROD M HANSEN)	488.1	22.00	1.074
ER-20.0	YELLOWHEAD COUNTY	SE 35-045-14 W5M	HER MAJESTY THE QUEEN (ALBERTA)	TRAPPER TPA 883 (ROD M HANSEN)	884.3	22.00, 25.50, 32.00 & Variable	2.256
ER-21.0	YELLOWHEAD COUNTY	NE 26-045-14 W5M	HER MAJESTY THE QUEEN (ALBERTA)	TRAPPER TPA 883 (ROD M HANSEN)	834.1	25.50	2.127
ER-22.0	YELLOWHEAD COUNTY	SE 26-045-14 W5M	HER MAJESTY THE QUEEN (ALBERTA)	TRAPPER TPA 883 (ROD M HANSEN)	864.0	25.50, 32.00 & Variable	2.661
ER-23.0	YELLOWHEAD COUNTY	NE 23-045-14 W5M	HER MAJESTY THE QUEEN (ALBERTA)	TRAPPER TPA 883 (ROD M HANSEN)	301.2	25.50, 32.00 & Variable	0.844
ER-24.0	YELLOWHEAD COUNTY	NW 24-045-14 W5M	HER MAJESTY THE QUEEN (ALBERTA)	TRAPPER TPA 883 (ROD M HANSEN)	646.8	25.50	1.649

MSI Tract Number	Municipality	Land Description	Landowner(s)	Land User(s)	Length (m)	Width (m)	Area (ha)
ER-25.0	YELLOWHEAD COUNTY	SW 24-045-14 W5M	HER MAJESTY THE QUEEN (ALBERTA)	TRAPPER TPA 883 (ROD M HANSEN)	847.1	25.50	2.160
ER-26.0	YELLOWHEAD COUNTY	NW 13-045-14 W5M	HER MAJESTY THE QUEEN (ALBERTA)	TRAPPER TPA 883 (ROD M HANSEN)	559.0	25.50	1.426
ER-27.0	YELLOWHEAD COUNTY	NE 13-045-14 W5M	HER MAJESTY THE QUEEN (ALBERTA)	TRAPPER TPA 883 (ROD M HANSEN)	345.1	25.50	0.880
ER-28.0	YELLOWHEAD COUNTY	SE 13-045-14 W5M	HER MAJESTY THE QUEEN (ALBERTA)	TRAPPER TPA 883 (ROD M HANSEN)	916.1	25.50 & Variable	2.342
ER-29.0	YELLOWHEAD COUNTY	NE 12-045-14 W5M	HER MAJESTY THE QUEEN (ALBERTA)	TRAPPER TPA 883 (ROD M HANSEN)	545.6	22.50, 32.00 & Variable	1.318
ER-30.0	YELLOWHEAD COUNTY	NW 07-045-13 W5M	HER MAJESTY THE QUEEN (ALBERTA)	TRAPPER TPA 1030 (ERNIE WESTLING)	494.9	22.50	1.114
ER-31.0	YELLOWHEAD COUNTY	SW 07-045-13 W5M	HER MAJESTY THE QUEEN (ALBERTA)	TRAPPER TPA 1030 (ERNIE WESTLING)	608.4	22.50, 25.50, 32.00 & Variable	1.574

MSI Tract Number	Municipality	Land Description	Landowner(s)	Land User(s)	Length (m)	Width (m)	Area (ha)
ER-32.0	YELLOWHEAD COUNTY	SE 07-045-13 W5M	HER MAJESTY THE QUEEN (ALBERTA)	TRAPPER TPA 1030 (ERNIE WESTLING)	606.4	25.50	1.547
ER-33.0	YELLOWHEAD COUNTY	NE 06-045-13 W5M	HER MAJESTY THE QUEEN (ALBERTA)	TRAPPER TPA 1030 (ERNIE WESTLING)	477.3	25.50	1.217
ER-34.0	YELLOWHEAD COUNTY	NW 05-045-13 W5M	HER MAJESTY THE QUEEN (ALBERTA)	TRAPPER TPA 1030 (ERNIE WESTLING)	742.4	25.50	1.895
ER-35.0	YELLOWHEAD COUNTY	SW 05-045-13 W5M	HER MAJESTY THE QUEEN (ALBERTA)	TRAPPER TPA 1030 (ERNIE WESTLING)	354.3	25.50	0.905
ER-36.0	YELLOWHEAD COUNTY	SE 05-045-13 W5M	HER MAJESTY THE QUEEN (ALBERTA)	TRAPPER TPA 1030 (ERNIE WESTLING)	785.9	25.50	2.004
ROAD-2.0	YELLOWHEAD COUNTY	SURVEYED ROAD ALLOWANCE	YELLOWHEAD COUNTY	TRAPPER TPA 1030 (ERNIE WESTLING)	26.2	0.00	0.000
ER-37.0	CLEARWATER COUNTY	NE 32-044-13 W5M	HER MAJESTY THE QUEEN (ALBERTA)	TRAPPER TPA 1030 (ERNIE WESTLING)	392.3	25.50	1.000
ER-38.0	CLEARWATER COUNTY	NW 33-044-13 W5M	HER MAJESTY THE QUEEN (ALBERTA)	TRAPPER TPA 1030 (ERNIE WESTLING)	623.4	25.50	1.590

MSI Tract Number	Municipality	Land Description	Landowner(s)	Land User(s)	Length (m)	Width (m)	Area (ha)
ER-39.0	CLEARWATER COUNTY	SW 33-044-13 W5M	HER MAJESTY THE QUEEN (ALBERTA)	TRAPPER TPA 1030 (ERNIE WESTLING)	739.9	25.50	1.887
ER-40.0	CLEARWATER COUNTY	SE 33-044-13 W5M	HER MAJESTY THE QUEEN (ALBERTA)	TRAPPER TPA 1030 (ERNIE WESTLING)	286.8	25.50	0.731
ER-41.0	CLEARWATER COUNTY	NE 28-044-13 W5M	HER MAJESTY THE QUEEN (ALBERTA)	TRAPPER TPA 1030 (ERNIE WESTLING)	910.4	25.50 & Variable	2.324
ER-42.0	CLEARWATER COUNTY	SE 28-044-13 W5M	HER MAJESTY THE QUEEN (ALBERTA)	TRAPPER TPA 1030 (ERNIE WESTLING)	450.1	12.00, 32.00 & Variable	1.053
ER-43.0	CLEARWATER COUNTY	SW 27-044-13 W5M	HER MAJESTY THE QUEEN (ALBERTA)	TRAPPER TPA 1030 (ERNIE WESTLING) & TRAPPER TPA 526 (BRIAN RUYSELAAR)	574.7	12.00	0.690
ER-44.0	CLEARWATER COUNTY	NW 22-044-13 W5M	HER MAJESTY THE QUEEN (ALBERTA)	TRAPPER TPA 526 (BRIAN RUYSELAAR)	630.2	12.00, 25.50, 32.00 & Variable	1.717
ER-45.0	CLEARWATER COUNTY	NE 22-044-13 W5M	HER MAJESTY THE QUEEN (ALBERTA)	TRAPPER TPA 526 (BRIAN RUYSELAAR)	801.6	25.50	2.044

MSI Tract Number	Municipality	Land Description	Landowner(s)	Land User(s)	Length (m)	Width (m)	Area (ha)
ER-46.0	CLEARWATER COUNTY	SE 22-044-13 W5M	HER MAJESTY THE QUEEN (ALBERTA)	TRAPPER TPA 526 (BRIAN RUYSELAAR)	175.7	25.50	0.448
ER-47.0	CLEARWATER COUNTY	SW 23-044-13 W5M	HER MAJESTY THE QUEEN (ALBERTA)	TRAPPER TPA 526 (BRIAN RUYSELAAR)	1032.0	25.50	2.632
ER-48.0	CLEARWATER COUNTY	SE 23-044-13 W5M	HER MAJESTY THE QUEEN (ALBERTA)	TRAPPER TPA 526 (BRIAN RUYSELAAR)	93.5	25.50 & Variable	0.246
ER-49.0	CLEARWATER COUNTY	NE 14-044-13 W5M	HER MAJESTY THE QUEEN (ALBERTA)	TRAPPER TPA 526 (BRIAN RUYSELAAR)	932.1	25.50 & Variable	2.379
ER-50.0	CLEARWATER COUNTY	SE 14-044-13 W5M	HER MAJESTY THE QUEEN (ALBERTA)	TRAPPER TPA 526 (BRIAN RUYSELAAR)	839.5	25.50	2.141
ER-51.0	CLEARWATER COUNTY	NE 11-044-13 W5M	HER MAJESTY THE QUEEN (ALBERTA)	TRAPPER TPA 526 (BRIAN RUYSELAAR)	262.0	25.50 & Variable	0.660
ER-52.0	CLEARWATER COUNTY	NW 12-044-13 W5M	HER MAJESTY THE QUEEN (ALBERTA)	TRAPPER TPA 526 (BRIAN RUYSELAAR)	702.8	25.50, 32.00 & Variable	1.982
ER-53.0	CLEARWATER COUNTY	SW 12-044-13 W5M	HER MAJESTY THE QUEEN (ALBERTA)	TRAPPER TPA 526 (BRIAN RUYSELAAR)	762.0	32.00	2.439

MSI Tract Number	Municipality	Land Description	Landowner(s)	Land User(s)	Length (m)	Width (m)	Area (ha)
ER-54.0	CLEARWATER COUNTY	SE 12-044-13 W5M	HER MAJESTY THE QUEEN (ALBERTA)	TRAPPER TPA 526 (BRIAN RUYSELAAR)	220.3	32.00	0.705
ER-55.0	CLEARWATER COUNTY	NE 01-044-13 W5M	HER MAJESTY THE QUEEN (ALBERTA)	TRAPPER TPA 526 (BRIAN RUYSELAAR)	973.5	32.00	3.115
ER-56.0	CLEARWATER COUNTY	SE 01-044-13 W5M	HER MAJESTY THE QUEEN (ALBERTA)	TRAPPER TPA 526 (BRIAN RUYSELAAR)	289.6	32.00	0.927
ER-57.0	CLEARWATER COUNTY	SW 06-044-12 W5M	HER MAJESTY THE QUEEN (ALBERTA)	TRAPPER TPA 526 (BRIAN RUYSELAAR)	645.1	32.00	2.064
ER-58.0	CLEARWATER COUNTY	NW 31-043-12W5M	HER MAJESTY THE QUEEN (ALBERTA)	TRAPPER TPA 526 (BRIAN RUYSELAAR) & TRAPPER TPA 537 (DAVID L CADRAIN)	949.3	32.00	3.038
ER-59.0	CLEARWATER COUNTY	SW 31-043-12W5M	HER MAJESTY THE QUEEN (ALBERTA)	TRAPPER TPA 537 (DAVID L CADRAIN)	61.8	32.00	0.198
ER-60.0	CLEARWATER COUNTY	SE 31-043-12W5M	HER MAJESTY THE QUEEN (ALBERTA)	TRAPPER TPA 526 (BRIAN RUYSELAAR) & TRAPPER TPA 537 (DAVID L CADRAIN)	884.7	32.00	2.831

MSI Tract Number	Municipality	Land Description	Landowner(s)	Land User(s)	Length (m)	Width (m)	Area (ha)
ER-61.0	CLEARWATER COUNTY	NE 30-043-12W5M	HER MAJESTY THE QUEEN (ALBERTA)	TRAPPER TPA 537 (DAVID L CADRAIN)	681.9	32.00 & Variable	2.182
ER-62.0	CLEARWATER COUNTY	NW 29-043-12W5M	HER MAJESTY THE QUEEN (ALBERTA)	TRAPPER TPA 537 (DAVID L CADRAIN)	231.0	32.00 & Variable	0.740
ER-63.0	CLEARWATER COUNTY	SW 29-043-12W5M	HER MAJESTY THE QUEEN (ALBERTA)	TRAPPER TPA 537 (DAVID L CADRAIN)	861.1	32.00	2.756
ER-64.0	CLEARWATER COUNTY	NW 20-043-12W5M	HER MAJESTY THE QUEEN (ALBERTA)	TRAPPER TPA 537 (DAVID L CADRAIN)	919.5	32.00	2.943